

Gebete für Mitgefangene

1) Morgengebet

T: Dietrich Bonhoeffer 1943
M: Kristian Hernes 2011

Moderato (♩ = 100)

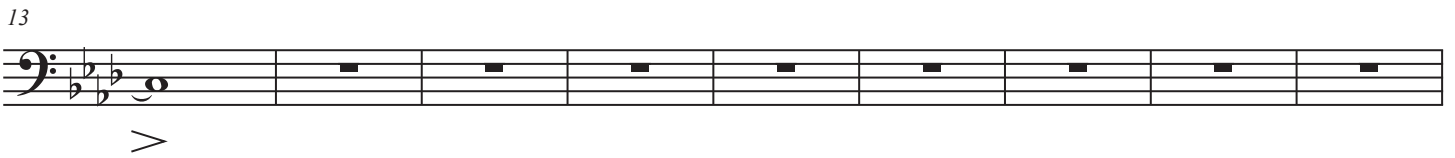

Piú mosso (♩ = 140)

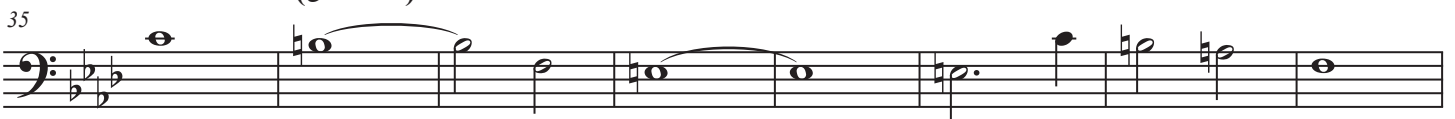

Morgengebet

2

59 (Pno.)

f

66

mf

74 **Meno mosso** (♩ = 85)

pp

82 **Tempo 1** (♩ = 100)

>

91

100 (Sopr.)

pp

107

pp *rit.*

113

pp *rit.*

120

129

(Bar.)

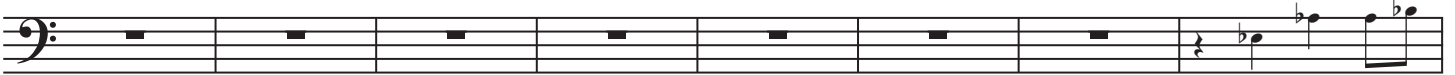

137

145

152

rit.

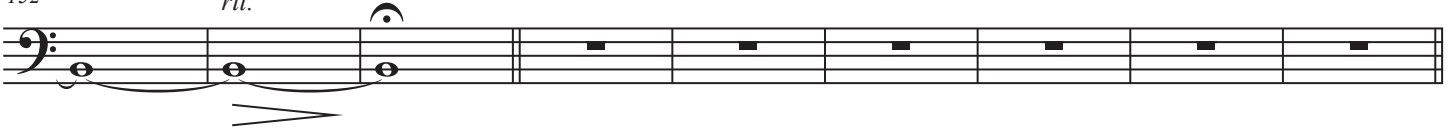

161 **Piú mosso** (♩ = 140)

170

178

(Sopr.)

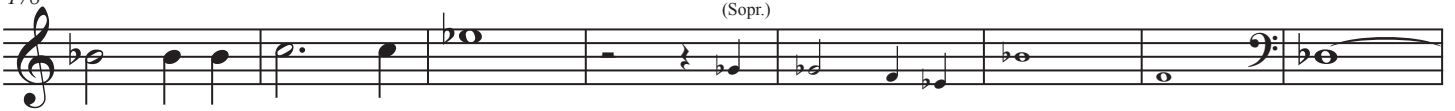

186

195

3)Abendgebet

T: Dietrich Bonhoeffer 1943
M: Kristian Hernes 2011

♩ = 140

Cello

pp *< p*

11

>

21

>

31

40

(Ten./Bass)

49

59

mf

69

Abendgebet

2

78

(Ten./Bass)

87

97

107

116

Gebete für Mitgefängene

1) Morgengebet

T: Dietrich Bonhoeffer 1943
M: Kristian Hernes 2011

Moderato (♩ = 100)

Klavier

p

7

14

22

Morgengebet

2

29

Piú mosso (♩ = 140)

35

39

43

47

53

61

66

Morgengebet

4

70

p

75

Meno mosso (♩ = 85)

(Sopr.)

82

Tempo 1 (♩ = 100)

88

92

96

100

104

Morgengebet

6

108

113 **Meno mosso** (♩ = 85)

(Bar.)

120

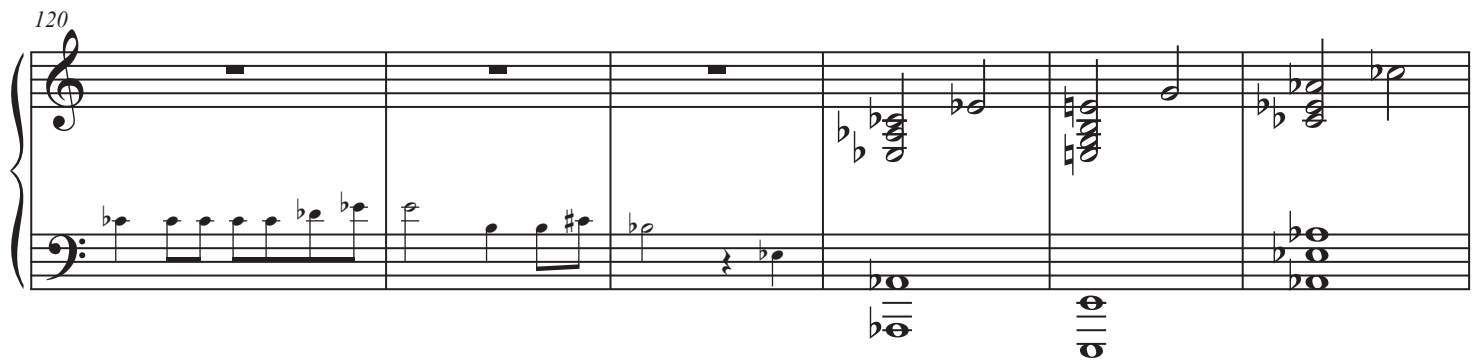

126

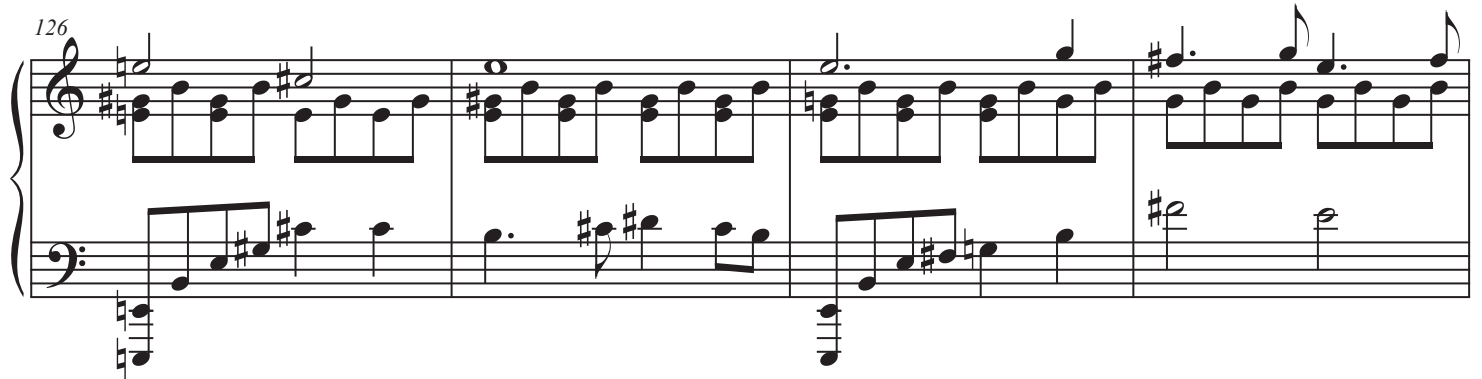

130

134

139

143

Morgengebet

147

151

157

Piú mosso (♩ = 140)

163

169

pp

175

pp

181

sub. pp

186

sub. pp

Morgengebet

10

190

194

198

202

206

209

213

216

220

3)Abendgebet

T: Dietrich Bonhoeffer 1943
M: Kristian Hernes 2011

♩ = 140

Klavier

pp

Abendgebet

2

25

pp

31

pp

37

poco rit.

A tempo, etwas langsamer

pp

44

rit.

Tempo 1

p

p cresc.

(Ten./Bass)

50

8vb

mp cresc.

55

60

mf

66

molto rit.

a tempo

pp

8vb

Abendgebet

4

73 *poco rit.* **A tempo, etwas langsamer**

81 **Tempo 1**

p cresc.

(Ten./Bass)

86

mp cresc.

8vb

92

mf

98

f

8vb

103

108

113

119
