

Violin I

Hymne til Josef

Til Oslo Vocalis (dir: Vigdis Oftung)

Inger Hagerup

Kristian Hernes

Moderato (♩ = 80)

poco rit.

67 *mf* 2.

75 *mf* *pp* *p* *poco rit.* *a tempo*

83

92 *mp*

99 *p* *rit.* *a tempo*

108 *poco rit.* *a tempo* *rit.*

118 *pp*

Hymne til Josef

Til Oslo Vocalis (dir. Vigdis Oftung)

Inger Hagerup

Kristian Hernes

Moderato (♩ = 80)

poco rit.

mp *mf* *pp*

9 *a tempo* *p*

19 *mp* *mf*

29 *p* *mp*

37 *p* *mf*

46 *pp*

55 1.

64 *pp* *mf* 2.

Viola

Hymne til Josef

Inger Hagerup

Til Oslo Vocalis (dir. Vigdis Ofung)

Kristian Hernes

Moderato (♩ = 80)

p *mf* *pp* *poco r.*

8 *a tempo* *p*

14 *mp*

20

26 *mf* *p*

34 *mp*

41 *p* *mf* *pp*

50

59

68

77

84

90

98

107

116

Hymne til Josef

Inger Hagerup

Til Oslo Vocalis (dir. Vigdis Oftung)

Kristian Hernes

Moderato (♩ = 80)

p *mf* *pp* *poco rit.*

9 *a tempo* *p*

19 *mp*

28 *mf* *p*

36 *mp* *p*

45 *mf* *pp*

54 *p*

62 1. *pp* *mf* 2.

71

80

90

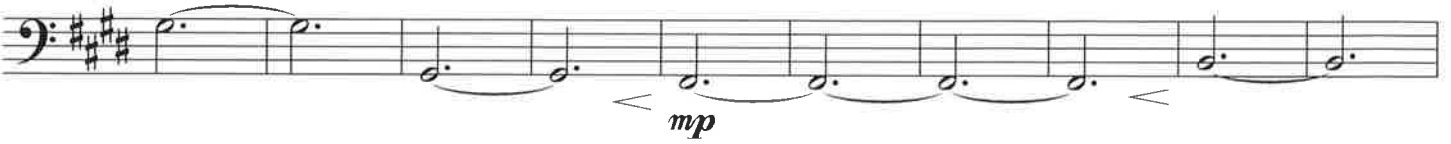

100

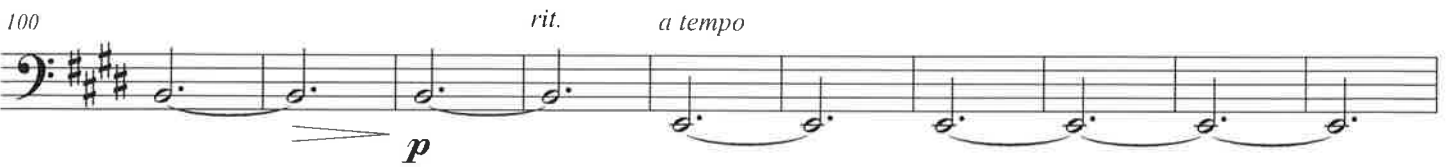

110

Klaveruttog
(originalversjon med strykekvartett)

Hymne til Josef

Til Oslo Vocalis (dir. Vigdis Ofung)

Inger Hagerup

Kristian Hernes

Moderato (♩ = 80)

14

S *mp*

A *mp*

Pno. *mp*

ri - a van-dret en-gang til Bet - le-hem by For - tel - ler den
For - tel - ler den

20

S

A

Pno.

gam - le le - gen - de som all - tid er li - ke ny
gam - le le - gen - de som all - tid er li - ke ny

26

S *mf* Det var ik - ke rom i her - ber -

A *mf* Det var ik - ke rom i her - ber -

Pno. *mf*

31

S *p* get Men stal - len var lun og varm _____ Så fød - te hun *mp*

A *p* get Men stal - len var lun og varm _____ Så fød - te hun *mp*

Pno. *p* *mp*

37

S

der sin før - ste sønn støt - tet av Jo - sefs arm

A

der sin før - ste sønn støt - tet av Jo - sefs arm

Pno.

p

44

S

Stjer - ne - so - ler og vi - se - menn,
2. Gjen - nom - strå - let av him - melsk glans

A

Stjer - ne - so - ler og vi - se - menn,
2. Gjen - nom - strå - let av him - melsk glans

Pno.

mf *pp*

51

S
 hyr - der og eng - le - kor _____ Hva tenk-te den mør - ke Jo - sef _____
 (2)lys-te de hel - li-ge to _____ Hva tenk-te den mør - ke Jo - sef _____

A
 hyr - der og eng - le - kor _____ Hva tenk-te den mør - ke Jo -
 (2)lys-te de hel - li-ge to _____ Hva tenk-te den mør - ke Jo -

Pno.

59

S

 (1)som al - dri mæl-te et ord?

A
 sef sef _____
 (1)som al - dri mæl-te et ord?

Pno.

p *pp*

67

S

A

Pno.

(2)som ba-re var tro-fast og

(2)som ba-re var tro-fast og

mf

pp

2.

74

S

A

Pno.

god

god

p

mf

pp

poco rit.

81 *a tempo*

S

A

Pno.

Kan - hen - de han svøp - te sin

88

S

A

Pno.

kap - pe litt be - dre om bar - net og mo - ren. _____ Slik

Slik

94

S

ver - net han ord - løs men - nes - kets drøm, Den hel - li - ge Jo - sef av

A

ver - net han ord - løs men - nes - kets drøm, Den hel - li - ge Jo - sef av

Pno.

mp

mf

100

S

jor - den, Den hel - li - ge Jo - sef av jor - den.

A

jor - den, Den hel - li - ge Jo - sef av jor - den.

Pno.

p

rit.

a tempo

p

107

S

A

Pno.

113

poco rit. *a tempo* *rit.*

S

A

Pno.

pp