

Piano

# Interlude

Kristian Hernes

Andante (♩ = 75)

17

22

27

31

35

39 *f* 8<sup>va</sup>

44 (8<sup>va</sup>) *mp*

48

52

56 *rit.* *pp* 2. (♩ = 75) 8<sup>va</sup>

8<sup>va</sup>

60

*mp*

8<sup>va</sup> 8<sup>va</sup>

8<sup>va</sup>

64

8<sup>va</sup> 8<sup>va</sup>

68

72

76

*p*

8<sup>va</sup>

80

8va

84

8va - -

88

*rit.*

*pp*

8va

8va - -

# Interlude

Kristian Hernes

Andante (♩ = 75)

*pp*

8

*p* 1. *rit.*

*a tempo*  
Più mosso (♩ = 110)

15

*p*

22

*pp* *mp*

30

*f* *sub. p*

38

*f*

46

*p*

55

*rit.* *pp* 2. (♩ = 75) *p*

62

69

76

84

*rit.*

*pp*

# Interlude

Kristian Hernes

Andante (♩ = 75)

pp

8

p rit.

15

*a tempo*  
Piú mosso (♩ = 110)

mp

23

f sub. p

30

f sub. p

38

f p

44

p

52

rit. pp

2. (♩ = 75)

60

*p*

68

76

84

*rit.*

*pp*

# Interlude

Kristian Hernes

Andante (♩ = 75)

*pp*

8

*p* 1. *rit.*

*a tempo*  
15 **Piú mosso** (♩ = 110)

23 (Vln. II)

*mp*

29

36

41

48

Interlude

55

*rit.*

2.

(♩ = 75)

63

71

79

87

*rit.*

# Interlude

Andante (♩ = 75)

Kristian Hernes

*pp*

8

*p* *rit.* *a tempo*  
**Piú mosso (♩ = 1)**

16

25

(Vla.) *f*

32

38

*f*

45

*p*

54

*rit.* *pp* *p* (♩ = 75)

62

70

78

86

# Interlude

Kristian Hernes

Andante (♩ = 75)

*pp*

8

*< p*

*1.* *rit.* *a tempo Più mosso (♩ = 11)*

16

25

(Vla.)

*f*

33

*f*

42

*p*

51

*rit.* *2. (♩ = 75)*

*pp*

59

*p*

Interlude

67

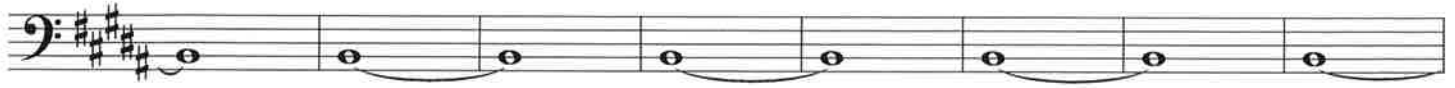

75

83

