

Flute

# Regina caeli

Kristian Hernes

♩ = 130

Regina caeli

59 *(Sopr.)*

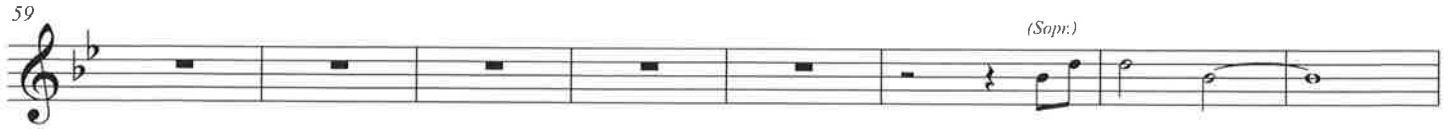

67 *p*

76

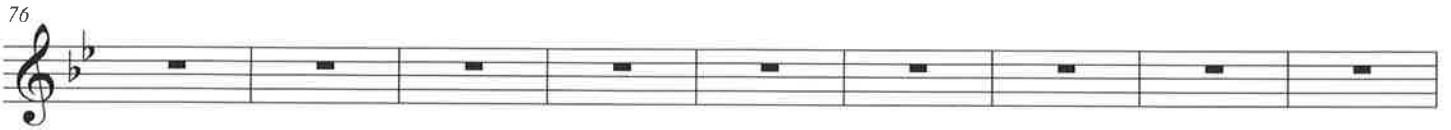

85 *(Trp.)* *mp*

92 *cresc.* *mf*

100 *f*

108 *mp* *cresc.*

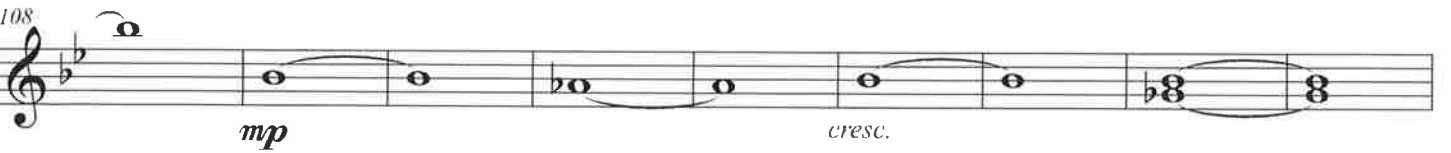

117 *f* *mf*

124

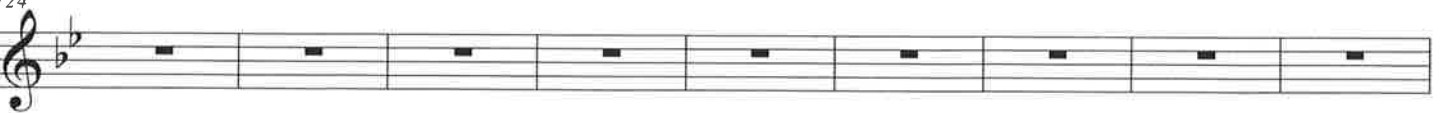

133 (Pno.) *3 3 3 3 3 3 3 3 3 3 3 3 3*

138 *mp cresc.*

144 *f*

152

161 (Vln.) *f*

169

176 *rit. ff*

183

192 (Ob.) *p cresc.*

199

207

212

220

229 (Ob.)

235

242

251

260 (Sopr.)

269

*mp cresc.* *mf*

276

*f*

283

*f*

290

*f*

298

*mp* *f*

306

*f*

314

*rit.* *ff*

Oboe

# Regina caeli

Kristian Hernes

♩ = 130

mf

f

8

mp

cresc.

17

f

mf

24

33

(FL)

41

cresc.

f

48

57

(Sopr.)

65

*p*

72

80

89

*mp* *cresc.*

97

*mf*

106

*f* *mp* *cresc.*

114

*f* *mf*

121

130

139 (Fl.)

cresc.

146

*f*

154

163 (Vln.)

*f*

171

178

*rit.* *ff*

186 (Sopr.)

(Sopr.)

194

*p* *cresc.*

201

207 *mf* *mp*

215 *p*

224 *mp*

231 *mf*

238

246

255

264

272 *(Fl.)* *mp* *mf*

Detailed description of the musical score: The score is for a single melodic line in G minor. It begins at measure 207 with a mezzo-forte (mf) dynamic. The first staff contains chords, with a mezzo-piano (mp) dynamic indicated. The second staff (215) is marked piano (p). The third staff (224) has a mezzo-piano (mp) dynamic. The fourth staff (231) has a mezzo-forte (mf) dynamic. The fifth staff (238) has a mezzo-forte (mf) dynamic. The sixth staff (246) is a whole rest. The seventh staff (255) is a whole rest. The eighth staff (264) is a whole rest. The ninth staff (272) features a flute (Fl.) entry with dynamics mezzo-piano (mp) and mezzo-forte (mf).

279

*f*

287

*f*

296

*mp* *f*

305

*f*

312

*rit.* *ff*

Trumpet in C

# Regina caeli

Kristian Hernes

♩ = 130

*mf*

7

*f*

16

*f* *mf*

22

*mf*

30

39 (Fl.)

*mp* *cresc.*

45

*f*

53

62

71

(Sopr.)

79

*mp*

86

*cresc.*

94

*mf*

102

*f*

109

*f*

117

*mf*

123

132 (Fl.)

140

147

156 (Vln.)

165

172

179

188

196

202

*mf*

209

217

226

(Ob.)

233

239

247

256

265

(Fl.)

273 *mf*

*mf*

280 *f*

*f*

288

296 (Sopr.) *f*

(Sopr.)

*f*

305

312 *rit.* *ff*

*rit.*

*ff*

Timpani

# Regina caeli

Kristian Hernes

♩ = 130

mf

6

f *cresc.*

14

f

20

29

38

(Trp.)

46

f

54

63

72

81

90

(Vln.)

99

*mf*

105

*f*

113

*cresc.*

*f*

119

128

137

(Tnp.)

145

*f*

153

162

(Vln.)

*f*

169

176

*rit.*

*ff*

184

(Sopr.)

192

*p cresc.*

199

204

211

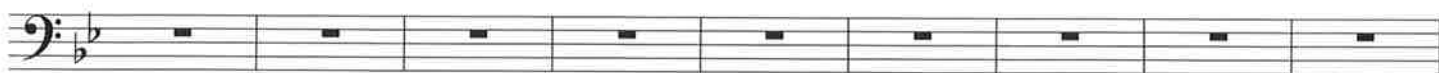

220

229

238

247

256

265

274

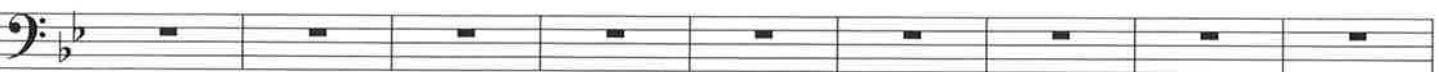

283

292

(Sopr.)

300

*mp*

*f*

306

313

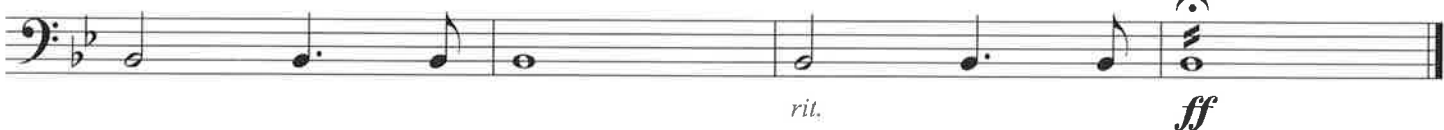

*rit.*

*ff*

Piano

# Regina caeli

Kristian Hernes

♩ = 130

*mf*

4

7

*f* *mp*

10

*8va-*

Regina caeli

13

*cresc.*

16

*f*  
8va-

19

*f*  
8va-

27

35

*mp*

Regina caeli

38

*p*  
8va-1

41

*cresc.*  
8va-1

44

*f*  
8va-1

48

*mp*

52

56

60

63

*decresc.* *p*

66

71

78

85

92

97

101

8va - 1

104

107

*f* *mp*

8va - 1

110

113

*cresc.*

116

*f*

8va-1

119

*mf*

8va-1

127

135

*mp*

138

8va-1

141

*cresc.*  
8va

144

*f*  
8va

148

*mp*

152

156

8va

*p*

160

(8va)

*mp*

164

*f*

*f*

168

8va

*f*

172 *8va*

175 *8va*

178

*rit.* ***ff*** *p*

*8va*

183

188

193

*cresc.*

198

202

206

*mf*

210

*mf*  
*8va-*

214

*p*

8<sup>va</sup> -

218

8<sup>va</sup> -

222

8<sup>va</sup> -

226

*mp*

230

*mf*

8<sup>va</sup> -

234

238

242

246

251

8va-1

8va-1

255

*mp*

259

*mf*

263

267

*f*

272

*mp cresc.* *mf*

276

280

*f*  
8va-

284

*mf*

288

292

*f*

296

300

*mp* *f*

305

*8va* *8va'*

309 (8<sup>va</sup>) 8<sup>va</sup>

313 (8<sup>va</sup>) rit. ff 8<sup>va</sup>

Violin 1

# Regina caeli

Kristian Hernes

$\text{♩} = 130$

*mf* *f*

8 *mp* *cresc.*

16 *f*

22 *mf* *p*

29

38 *cresc.*

47 *f* *mp*

55

63 *decresc.* *p*

70

76

85

94

102

110

117

123

130

139

*cresc.* **f**

148

*mp*

156

*pp* *mp*

165

**f**

173

*rit.* **ff**

181

190

*pp*

197

**p** *cresc.*

201

205 *mf*

209 *mp*

215 *p*

223 *mp*

230 *mf*

236

243 *mp* *p*

251

258

266

274

279

285

290

294

Regina caeli

300

*mp* *f*

309

*rit.* *ff*

Violin 2

# Regina caeli

Kristian Hernes

♩ = 130

53

62

*decresc.* *p*

69

76

84

93

*mp cresc.* *mf*

98

104

*f*

109

*mp*

113 *cresc.*

117 *f*

125 *mf* *p*

132

141 *cresc.* *f*

149 *mp* *pp*

158 *mp*

165 *f*

169

173

177

184

193

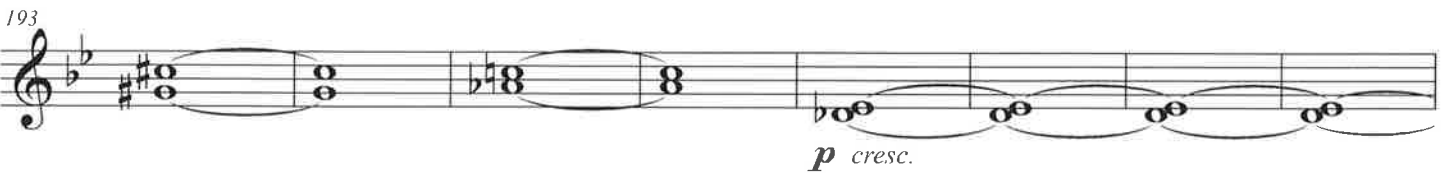

201

208

215

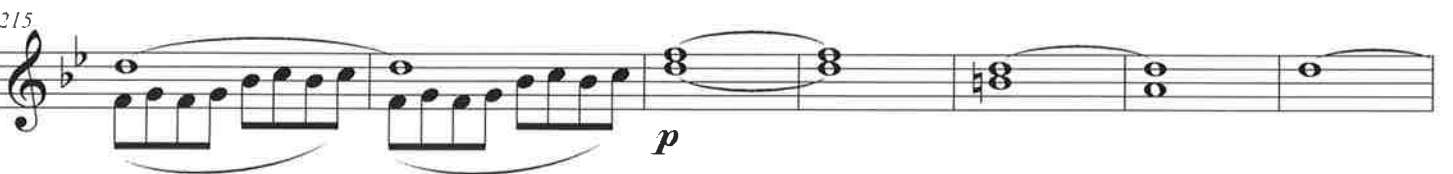

222

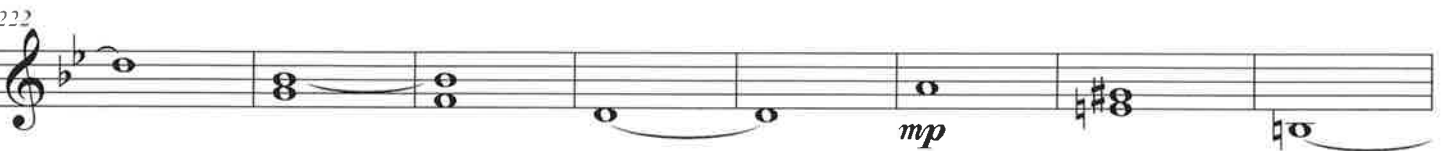

230

237

243

249

257

266

272

278

284

290

297

*mp*

303

*f*

308

313

*rit.*

*ff*

Viola

# Regina caeli

Kristian Hernes

♩ = 130

*mf* *f*

8 *mp* *cresc.*

16 *f* 3 3 3 3

22 *p*

31

38 *cresc.*

46 *f* *mp*

55 *decresc.*

64

71

78

87

96

104

112

118

125

134

141

150

159

167

173

178

186

194

203

*mf*

209

*mp*

214

*p*

219

*mf*

226

*mp*

234

*mf*

241

*mp*

247

*p*

253

*mp*

260

*mf*

266

*f*

271

*mp cresc.* *mf*

279

*f* *mf*

287

*f*

291

*f*

299

*mp* *f*

307

*f*

314

*rit.* *ff*

Cello

# Regina caeli

Kristian Hernes

♩ = 130

mf f

9

mp cresc.

17

f mf

24

p

33

42

cresc. f mp

51

60

decresc. p

69

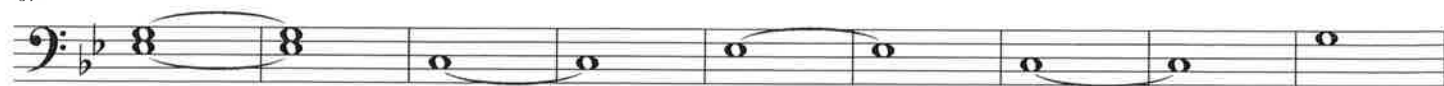

78

87

96

105

114

123

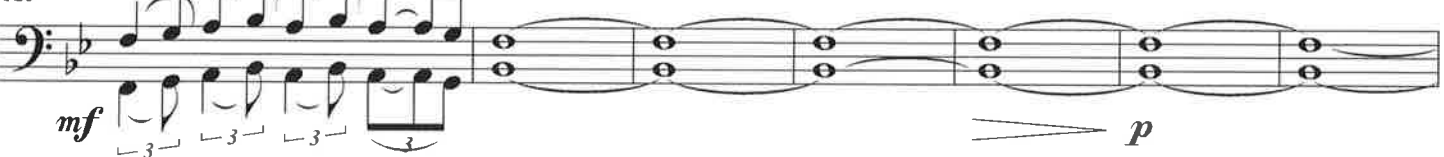

130

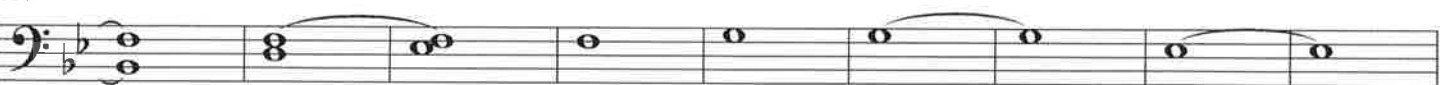

139

148

157

165

171

176

183

192

200

208

*mp*

217

*p*

226

*mp* *mf*

234

242

*mp* *p*

251

*mp*

259

*mf*

267

*f* *mp cresc.* *mf*

276

*f*

284

292

301

308

314

Double bass

# Regina caeli

Kristian Hernes

♩ = 130

69

78

87

96

105

113

122

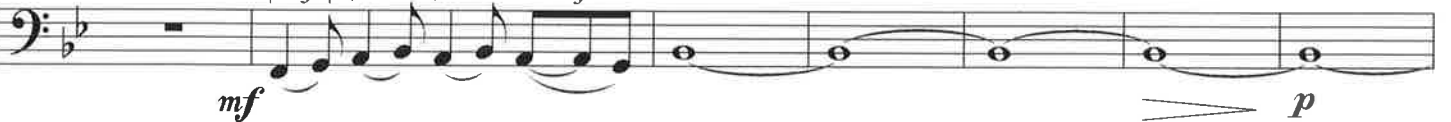

129

138

147

156

165

173

179

188

197

205

214

223

*mp*

231

*mf*

239

*mp* *p*

248

257

*mp* *mf*

265

*f* *mp cresc.*

274

*mf* *f*

283

*mf*

292

*f* *mp*

301

*f*

309

315

*rit.* *ff*